

THEN & NOW

THE LANDMARK RESTAURANT

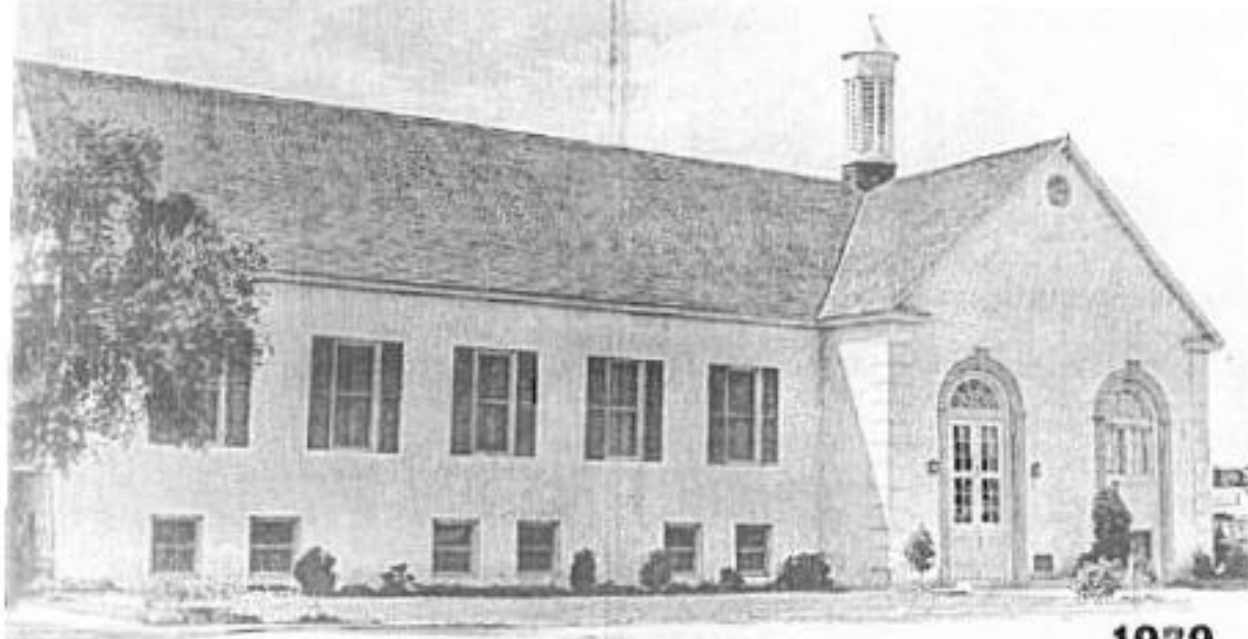

1939

THEN: The Landmark Restaurant, at 809 W. Main St. in Mesa, originally was a Mormon church, built in 1908 and remodeled in 1939. Landmark Restaurant

NOW: The church moved to bigger quarters in the 1950s, and an insurance company used the building for office space. In 1963, the building became the first campus of Mesa Community College, which at that time was an offshoot of Phoenix College. After the college moved on, Revita Schöcklmore Restaurant opened in 1971. The property became the Landmark Restaurant in 1981.

Charlie Ziegler/The Republic

